

H-1 RIGHT SIDE ELEVATION - LOT 4
A-3.00

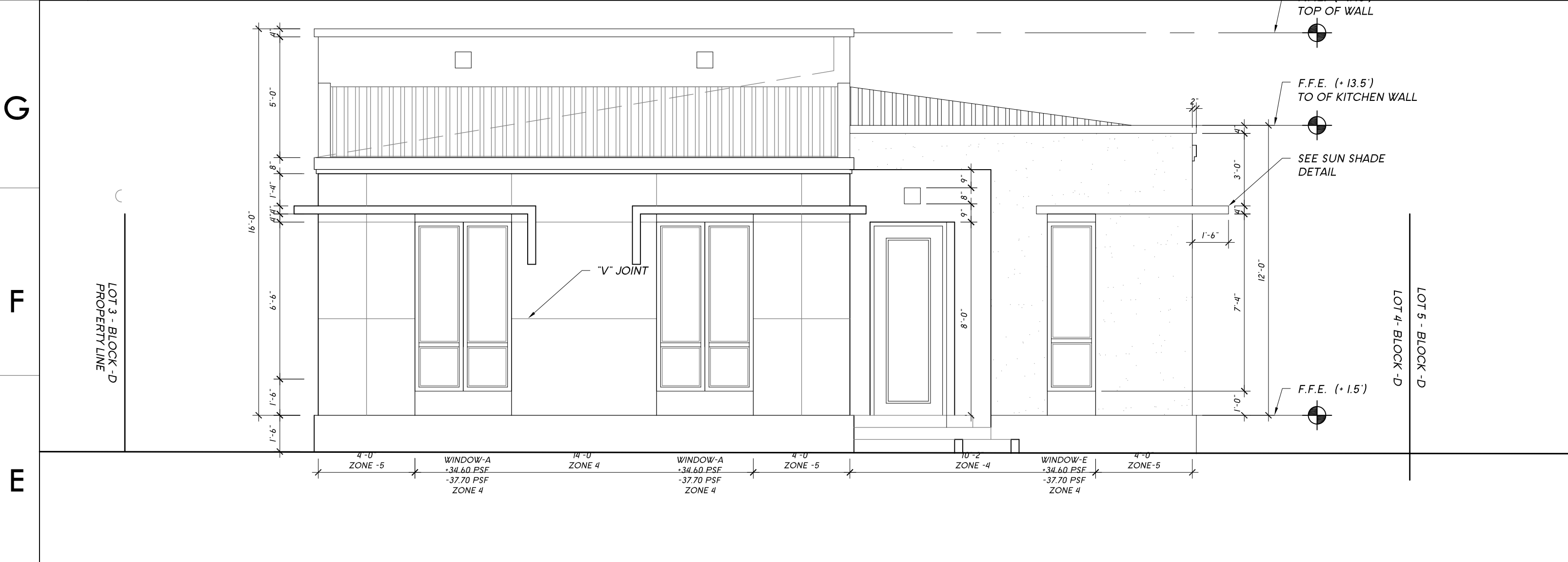

D-1 FRONT ELEVATION - AT LOT 4
A-3.00

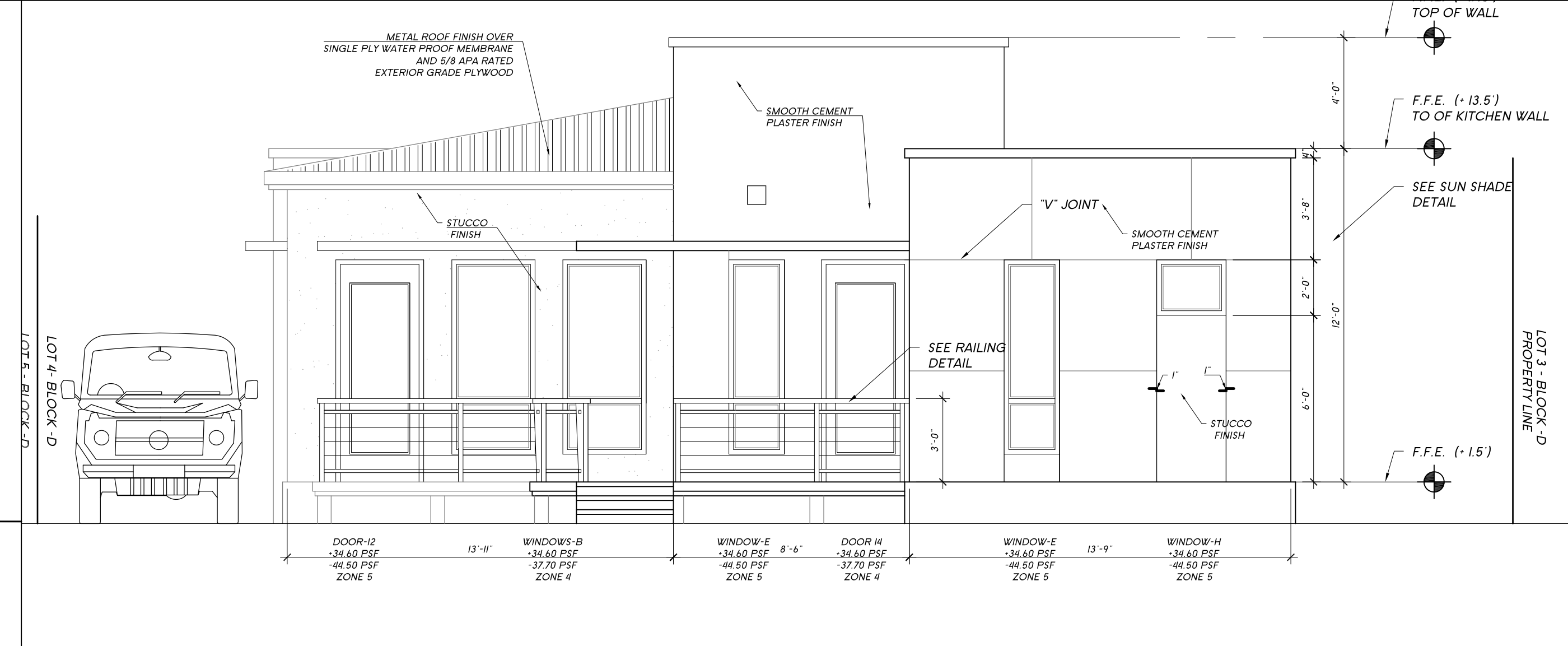

D-8 REAR ELEVATION
A-3.00

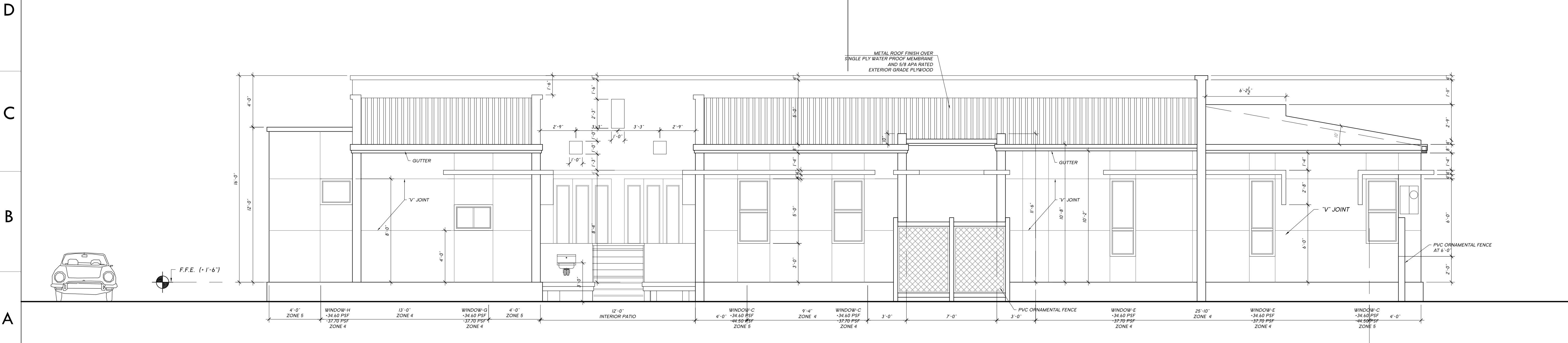

A-1 LEFT SIDE ELEVATION AT LOT 4
A-3.00

NO.	DATE	REVISION

IF THESE DRAWINGS OR ANY PART THEREOF IS REPRODUCED WITHOUT THE CONSENT OF THE ARCHITECT OR THE ENGINEER, THE PERSON SO DOING WILL BE INDEBTED TO THE ARCHITECT FOR HIS FULL COMMISSION. ALL DESIGNS AND DRAWINGS HERE IN AND PRINTS ISSUED BY THE ARCHITECT OR THE ENGINEER, ARE THE PROPERTY OF THE ARCHITECTS AND SHALL NOT BE REUSED ON ANY OTHER LOCATION EXCEPT THE ONE FOR WHICH THEY WERE EXPRESSLY DESIGNED.

SITE LOCATION:
LOTS #4 & #5
2315 6TH AVE W.
BRADENTON, FLORIDA

OWNER:
PRIVATE EQUITY SOLUTIONS

LEGAL DESCRIPTION:
PLAT:
BOOK:

ZONING DISTRICT:
ZONING: R-1

FLOOD PLAN:
MAP #: 12081C0302E
ZONE & DATE: MARCH 17-2014

COORDINATES:
COOR : X:
Y:

CASE NUMBER

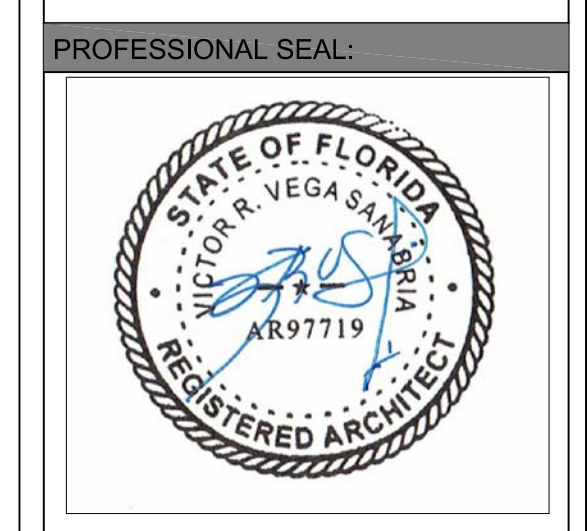

NOT APPROVED UNTIL DIGITALLY SIGNED BY ARCHITECT
VRVS-ARQ-FL, LLC

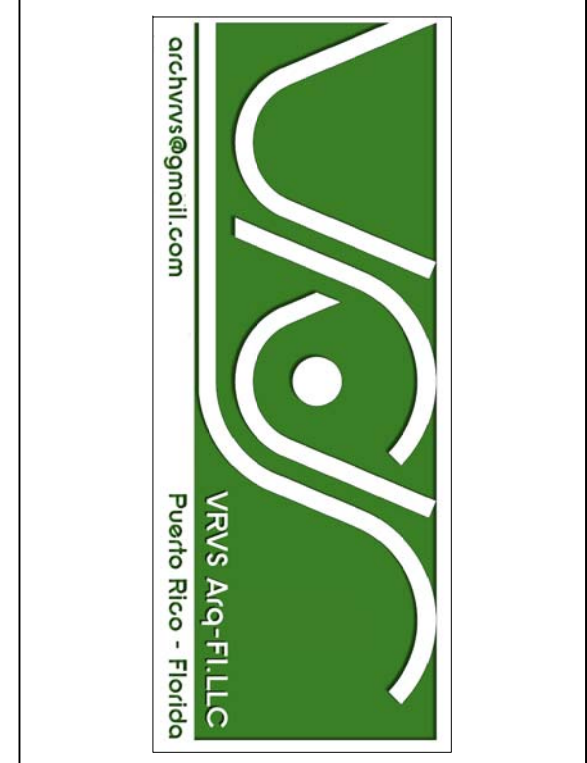

BRADENTON TWINS RESIDENTIAL UNITS
LOTS 4 & 5
2315 6TH AVE W.
BRADENTON, FLORIDA

ELEVATIONS

PROJECT NO:	VRVS-16-02	DRWG. NO.:	A3.00
DRAWN BY:	VRVS	APPROVED BY:	VRVS

REVISED
10:56 am, Jun 07, 2017